

# METAMORA COUNTRY DRIVING TOURS

---

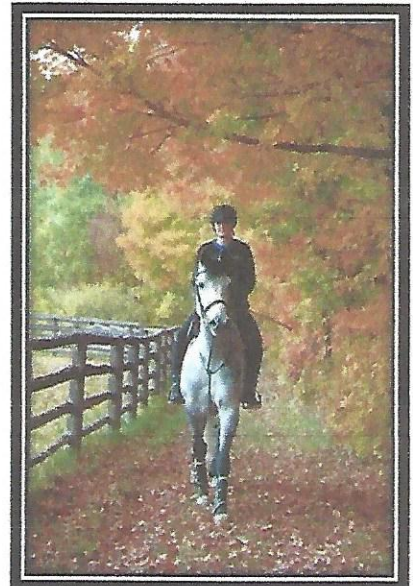
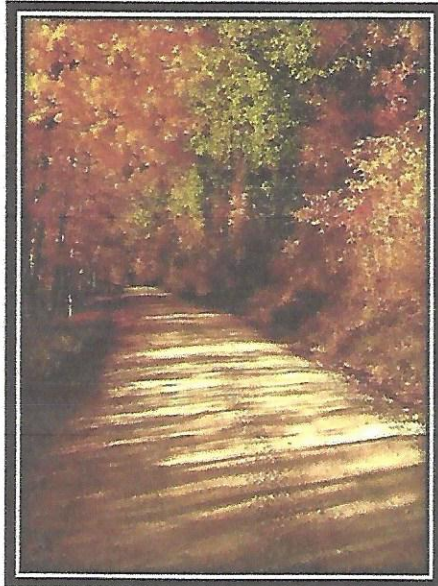

The Metamora Hunt country consists of wetlands, fields, forests and abundant wildlife. Here are two scenic driving tours that highlight the natural beauty of Metamora's countryside.

## TOUR ONE

For those heading south on M-24 (Lapeer Road), this ends in Oxford on M-24. The tour is ten (10) miles and is depicted in **BLUE** on the map.

## TOUR TWO

For those heading to the Rochester area, this tour will end on Lakeville Road – which is one easy mile west of Rochester Road - and is depicted in **ORANGE** on the map.

## DRIVE CAREFULLY AND SLOWLY

- ❑ There are many hidden driveways.
- ❑ The roads are gravel and can be difficult in the spring and winter.
- ❑ Watch for deer and other wildlife crossing the roads.
- ❑ Give horses and riders the right of way – stop or pass by very slowly.

# METAMORA HUNT COUNTRY

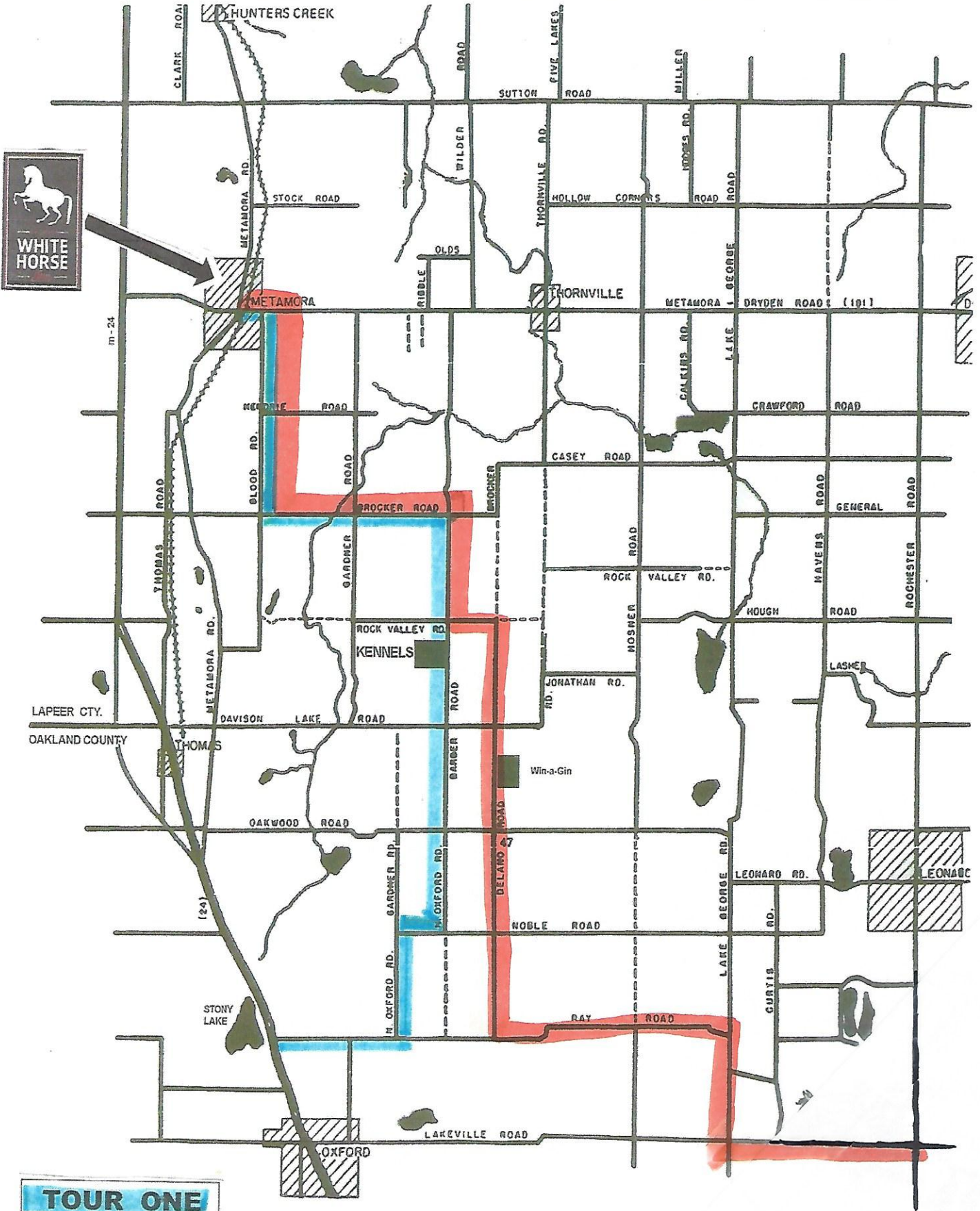

**TOUR ONE**

**TOUR TWO**